

Fisher Associates Presents:

---

# Survey Webinar

# Webinar Instructions

---

- **Q&A:** please feel free to ask questions at any point

# Introduction



**J. Steve Boddecker. L.S.**

Vice President / Director of  
Geomatics

# Purpose

---

- To provide a broad-based general description of what a surveyor does and how it affects each of us.



# Agenda

---

- Surveying Then and Now. What's the Difference?
- What do Surveyors do?
- Different Types of Surveys.
- Where's my Boundaries?
- Where are we Headed?



# Surveying Then

---

- Surveying has been around since the beginning of civilization.
- How did they get the Great Pyramids aligned so well north and south?
- When Nomadic People decided to quit chasing game or looking for nuts and berries and became agrarian. Boundaries and land ownership became important.
- “Your Home is Your Castle”



# Surveying Then

---

- Taxation.
- Peace and Tranquility
- Land Transfer
  
- Equipment:
  - Rope
  - Telescope
  - Compass
  - Chain
  - Transit
  - Theodolite
  - Steel Tape



# Surveying Now

---

- Land Transfer and development.
- Taxation
- Route determination
- Equipment:
  - Theodolite
  - Steel Tape
  - Total Station
  - Global Positioning Survey (GPS)
  - Light Detection and Ranging (LIDAR)





# Surveying Now

---

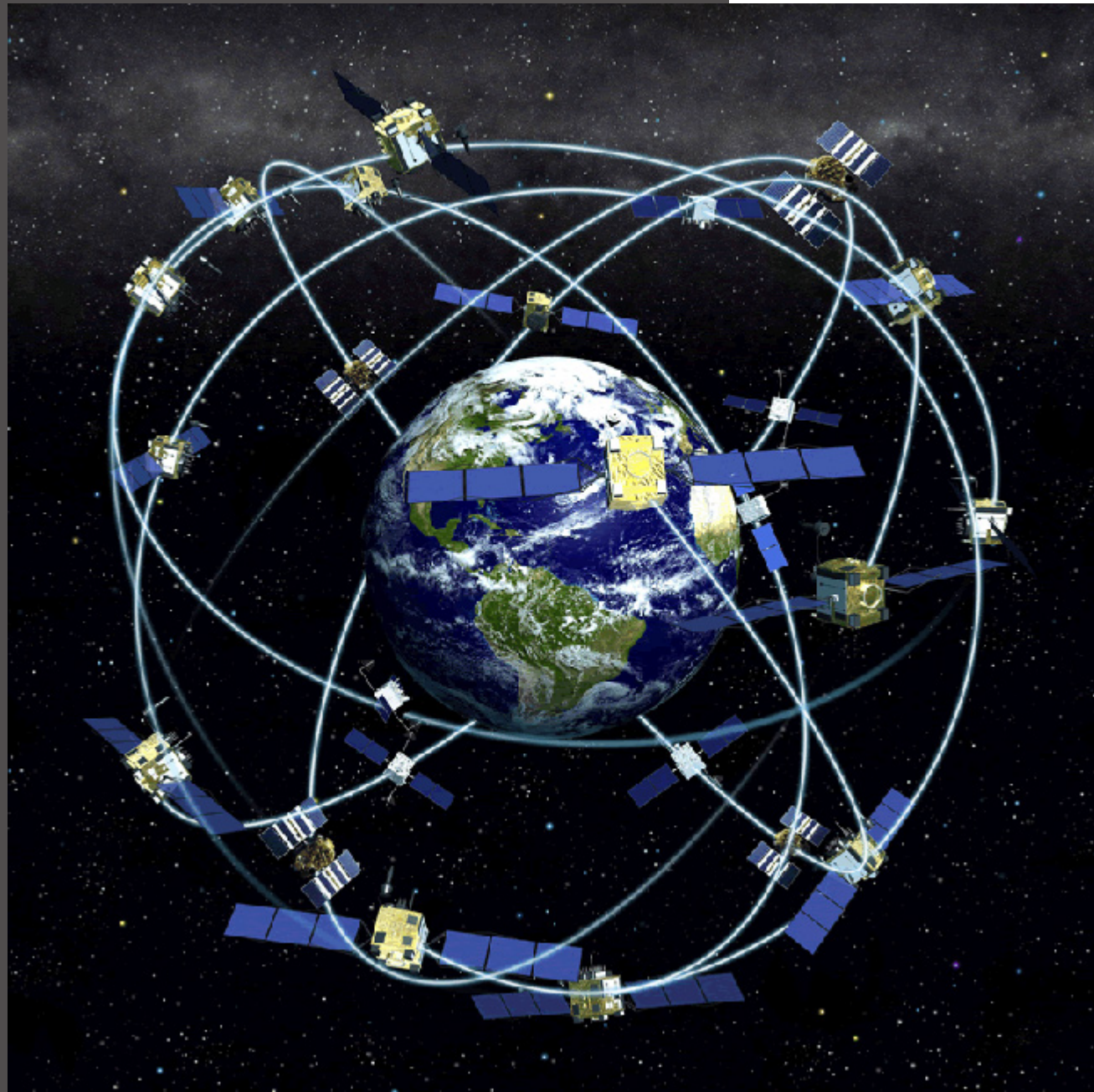

# Surveying Now

---

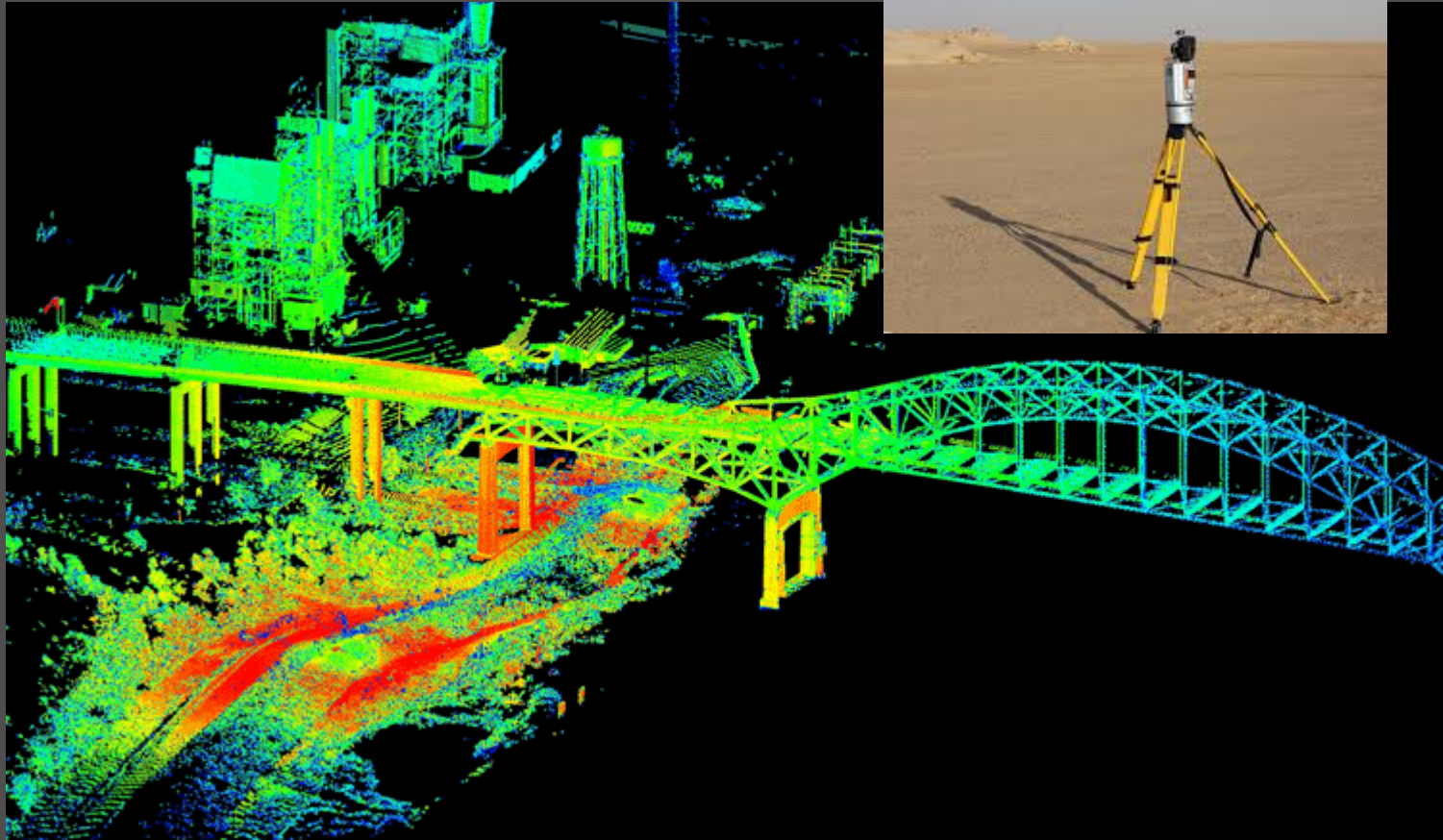

# What do Surveyors do?

- Accurately measure and map things including property boundaries.
- Determine the position of objects spatially
- Establish (stake out) object spatially.
- 

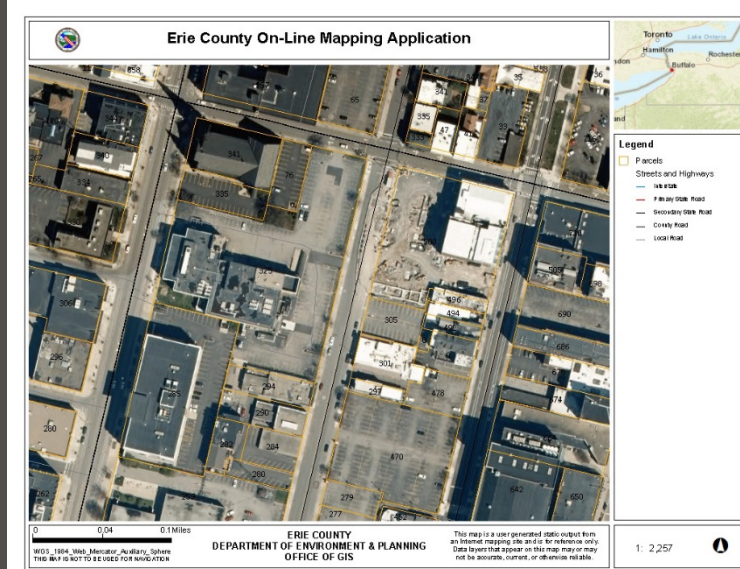

# Different Types of Surveys

- Boundary
- Topographic
- Easement
- Aerial Easement
- Bathymetric
- Mining

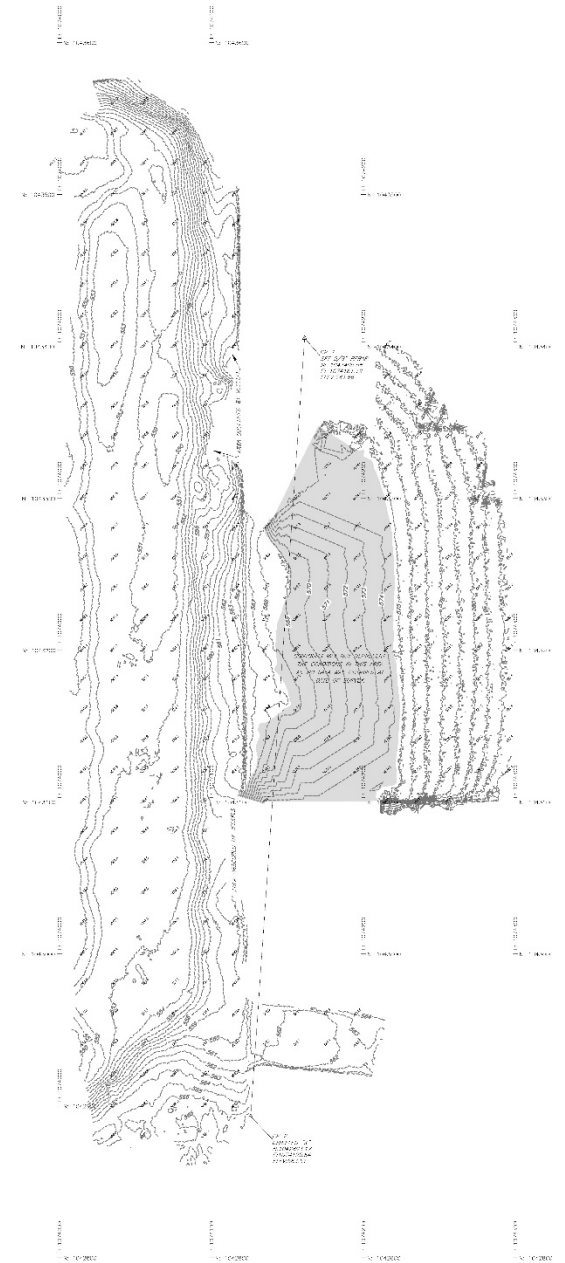

## SURVEY NOTES

1. THE INFORMATION CONTAINED ON THIS MAP REPRESENTS THE GENERAL CONDITIONS EXISTING ON THE DATE OF SURVEY.
2. THE SURVEY WAS CONDUCTED USING THE FOLLOWING METHODS AND INSTRUMENTS: TOTAL STATION, GPS, AND AERIAL PHOTOGRAPHY.
3. THE SURVEY WAS CONDUCTED IN ACCORDANCE WITH THE SURVEYING ACT, 1984, AND THE SURVEYING REGULATIONS, 1984.
4. THE SURVEY WAS CONDUCTED IN ACCORDANCE WITH THE SURVEYING ACT, 1984, AND THE SURVEYING REGULATIONS, 1984.
5. THE SURVEY WAS CONDUCTED IN ACCORDANCE WITH THE SURVEYING ACT, 1984, AND THE SURVEYING REGULATIONS, 1984.
6. THE SURVEY WAS CONDUCTED IN ACCORDANCE WITH THE SURVEYING ACT, 1984, AND THE SURVEYING REGULATIONS, 1984.
7. THE SURVEY WAS CONDUCTED IN ACCORDANCE WITH THE SURVEYING ACT, 1984, AND THE SURVEYING REGULATIONS, 1984.

FILE NAME: G:\LAND\41819\DWG\24\_22\_2400A.DWG, 22 NOVEMBER  
 DATE PLOT: 07/27/2018 9:05:25 AM  
 DATE: 7/27/2018

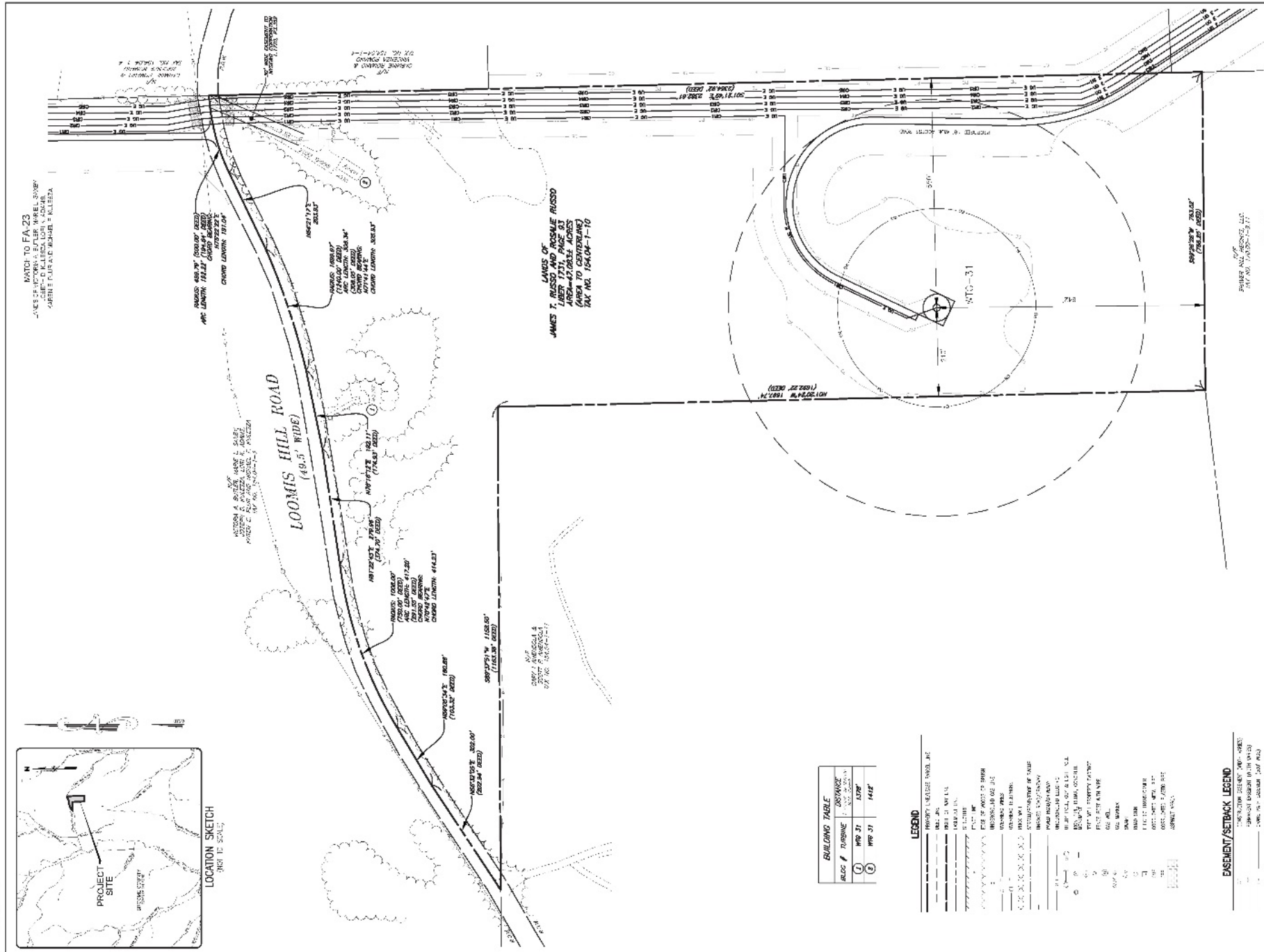
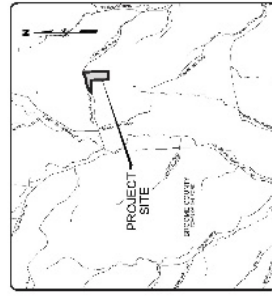

NO.	DESCRIPTION	DISSIMILARITY
1	PROPOSED BUILDING FOOTPRINT	1/8" = 1'-0"
2	EXISTING BUILDING FOOTPRINT	1/8" = 1'-0"
3	EXISTING DRIVEWAY	1/8" = 1'-0"
4	EXISTING DRIVEWAY	1/8" = 1'-0"
5	EXISTING DRIVEWAY	1/8" = 1'-0"
6	EXISTING DRIVEWAY	1/8" = 1'-0"
7	EXISTING DRIVEWAY	1/8" = 1'-0"
8	EXISTING DRIVEWAY	1/8" = 1'-0"
9	EXISTING DRIVEWAY	1/8" = 1'-0"
10	EXISTING DRIVEWAY	1/8" = 1'-0"
11	EXISTING DRIVEWAY	1/8" = 1'-0"
12	EXISTING DRIVEWAY	1/8" = 1'-0"
13	EXISTING DRIVEWAY	1/8" = 1'-0"
14	EXISTING DRIVEWAY	1/8" = 1'-0"
15	EXISTING DRIVEWAY	1/8" = 1'-0"
16	EXISTING DRIVEWAY	1/8" = 1'-0"
17	EXISTING DRIVEWAY	1/8" = 1'-0"
18	EXISTING DRIVEWAY	1/8" = 1'-0"
19	EXISTING DRIVEWAY	1/8" = 1'-0"
20	EXISTING DRIVEWAY	1/8" = 1'-0"
21	EXISTING DRIVEWAY	1/8" = 1'-0"
22	EXISTING DRIVEWAY	1/8" = 1'-0"
23	EXISTING DRIVEWAY	1/8" = 1'-0"
24	EXISTING DRIVEWAY	1/8" = 1'-0"
25	EXISTING DRIVEWAY	1/8" = 1'-0"
26	EXISTING DRIVEWAY	1/8" = 1'-0"
27	EXISTING DRIVEWAY	1/8" = 1'-0"
28	EXISTING DRIVEWAY	1/8" = 1'-0"
29	EXISTING DRIVEWAY	1/8" = 1'-0"
30	EXISTING DRIVEWAY	1/8" = 1'-0"

**LEGEND**

**PROPOSED/SETBACK LEGEND**

**EXISTING/SETBACK LEGEND**

**UTILITIES/SETBACK LEGEND**

**WOODS**

**TOPOGRAPHY**

**BOUNDARIES**

**ADJACENT PLOTS**

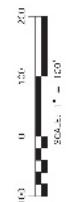

**PROJECT:** BLUESTONE WIND PROJECT  
 5155 E. WINDY HILL RD AND WINDY HILL RD  
 BROOKING COUNTY, ND

**ALLOTTED:** PMP CONSTRUCTION & LANDSCAPE AND TITL SURVEY

**DATE:** 7/27/2018

**SCALE:** 1" = 100'

**FILE NAME:** G:\LAND\41819\DWG\24\_22\_2400A.DWG, 22 NOVEMBER  
 DATE PLOT: 07/27/2018 9:05:25 AM  
 DATE: 7/27/2018

**LOCATION SKETCH**  
SHEET 24 OF 24

**LOOMIS HILL ROAD**  
(49.5' WIDE)

**PROJECT SITE**

**MATCH TO FA-23**  
JAMES T. RUSSO AND ROSALE RUSSO  
LOT 81 AND 82, PARCELS 1-16  
ACRES 1.4666-1.4666

**MATCH TO FA-21**  
JAMES T. RUSSO AND ROSALE RUSSO  
LOT 83, PARCELS 1-16  
ACRES 1.4666-1.4666

**LANDS OF**  
JAMES T. RUSSO AND ROSALE RUSSO  
LOT 81, PARCELS 1-16  
ACRES 1.4666-1.4666

**LANDS OF**  
JAMES T. RUSSO AND ROSALE RUSSO  
LOT 82, PARCELS 1-16  
ACRES 1.4666-1.4666

**LANDS OF**  
JAMES T. RUSSO AND ROSALE RUSSO  
LOT 83, PARCELS 1-16  
ACRES 1.4666-1.4666

**LANDS OF**  
JAMES T. RUSSO AND ROSALE RUSSO  
LOT 84, PARCELS 1-16  
ACRES 1.4666-1.4666

**REVISIONS:**

NO.	DATE	DESCRIPTION
1	7/27/2018	ISSUED FOR PERMITTING
2	7/27/2018	REVISED PER COMMENTS
3	7/27/2018	REVISED PER COMMENTS
4	7/27/2018	REVISED PER COMMENTS
5	7/27/2018	REVISED PER COMMENTS

**SCALE:** 1" = 100'

**PROJECT:** BLUESTONE WIND PROJECT  
 5155 E. WINDY HILL RD AND WINDY HILL RD  
 BROOKING COUNTY, ND

**ALLOTTED:** PMP CONSTRUCTION & LANDSCAPE AND TITL SURVEY

**DATE:** 7/27/2018

**SCALE:** 1" = 100'

**FILE NAME:** G:\LAND\41819\DWG\24\_22\_2400A.DWG, 22 NOVEMBER  
 DATE PLOT: 07/27/2018 9:05:25 AM  
 DATE: 7/27/2018

**LOCATION SKETCH**  
SHEET 24 OF 24

**LOOMIS HILL ROAD**  
(49.5' WIDE)

**PROJECT SITE**

**MATCH TO FA-23**  
JAMES T. RUSSO AND ROSALE RUSSO  
LOT 81 AND 82, PARCELS 1-16  
ACRES 1.4666-1.4666

**MATCH TO FA-21**  
JAMES T. RUSSO AND ROSALE RUSSO  
LOT 83, PARCELS 1-16  
ACRES 1.4666-1.4666

**LANDS OF**  
JAMES T. RUSSO AND ROSALE RUSSO  
LOT 81, PARCELS 1-16  
ACRES 1.4666-1.4666

**LANDS OF**  
JAMES T. RUSSO AND ROSALE RUSSO  
LOT 82, PARCELS 1-16  
ACRES 1.4666-1.4666

**LANDS OF**  
JAMES T. RUSSO AND ROSALE RUSSO  
LOT 83, PARCELS 1-16  
ACRES 1.4666-1.4666

**LANDS OF**  
JAMES T. RUSSO AND ROSALE RUSSO  
LOT 84, PARCELS 1-16  
ACRES 1.4666-1.4666

**REVISIONS:**

NO.	DATE	DESCRIPTION
1	7/27/2018	ISSUED FOR PERMITTING
2	7/27/2018	REVISED PER COMMENTS
3	7/27/2018	REVISED PER COMMENTS
4	7/27/2018	REVISED PER COMMENTS
5	7/27/2018	REVISED PER COMMENTS

**SCALE:** 1" = 100'

FILE NO: K:\Projects\16009-00-1 - BIRKBECK\16009-00-1.dwg  
 DATE: 02/20/19 9:42:52 AM  
 USER: M.MILLER

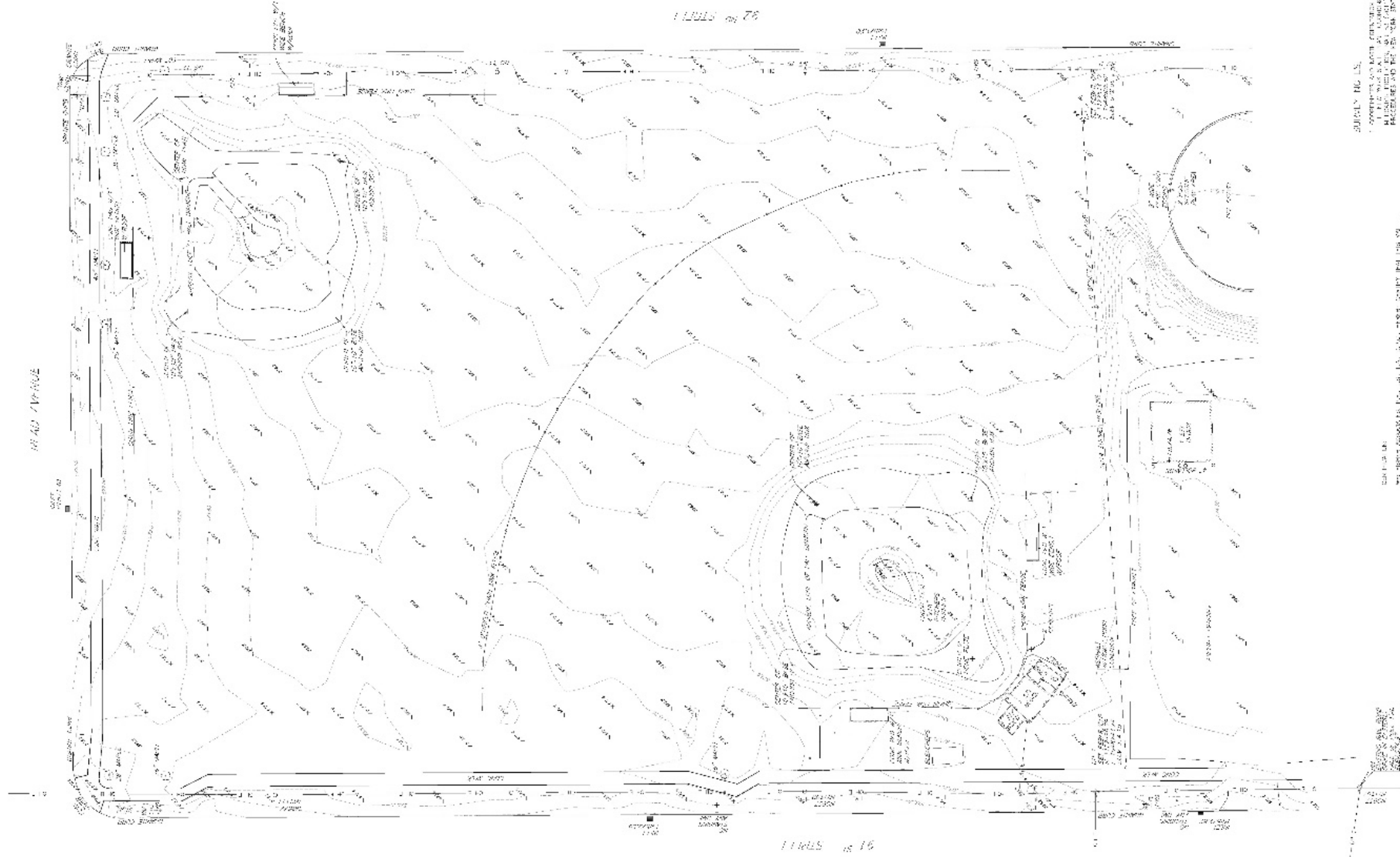

DATE: 02/20/19  
 PROJECT: 16009-00-1  
 CLIENT: S. BOBESCHNEV  
 SURVEYOR: M. MILLER  
 LICENSE: 17-20  
 DATE: 02/20/19



PROJECT: MINERVA STREET PARK  
 CITY OF NIAGARA FALLS  
 NIAGARA COUNTY, NEW YORK  
 TITLE: EMVTC  
 TOPOGRAPHIC SURVEY

FA-1

SHEET 1 OF 1

REV	DESCRIPTION	DATE	BY
1	ISSUE FOR PERMIT		
2	REVISIONS TO PERMIT		
3	REVISIONS TO PERMIT		
4	REVISIONS TO PERMIT		
5	REVISIONS TO PERMIT		
6	REVISIONS TO PERMIT		
7	REVISIONS TO PERMIT		

ADDITIONALS  
 11 - 10/11/18  
 200 - 10/11/18  
 300 - 10/11/18  
 400 - 10/11/18  
 500 - 10/11/18  
 600 - 10/11/18  
 700 - 10/11/18

NOTES:  
 1. ALL DIMENSIONS ARE TO FACE UNLESS OTHERWISE NOTED.  
 2. ALL DIMENSIONS ARE TO FACE UNLESS OTHERWISE NOTED.  
 3. ALL DIMENSIONS ARE TO FACE UNLESS OTHERWISE NOTED.  
 4. ALL DIMENSIONS ARE TO FACE UNLESS OTHERWISE NOTED.  
 5. ALL DIMENSIONS ARE TO FACE UNLESS OTHERWISE NOTED.  
 6. ALL DIMENSIONS ARE TO FACE UNLESS OTHERWISE NOTED.  
 7. ALL DIMENSIONS ARE TO FACE UNLESS OTHERWISE NOTED.  
 8. ALL DIMENSIONS ARE TO FACE UNLESS OTHERWISE NOTED.  
 9. ALL DIMENSIONS ARE TO FACE UNLESS OTHERWISE NOTED.  
 10. ALL DIMENSIONS ARE TO FACE UNLESS OTHERWISE NOTED.

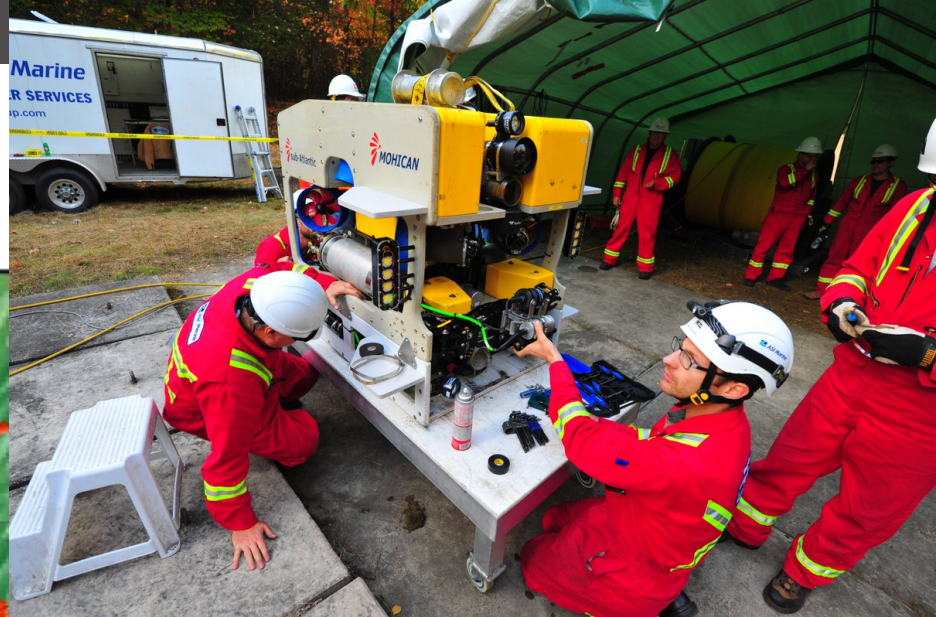
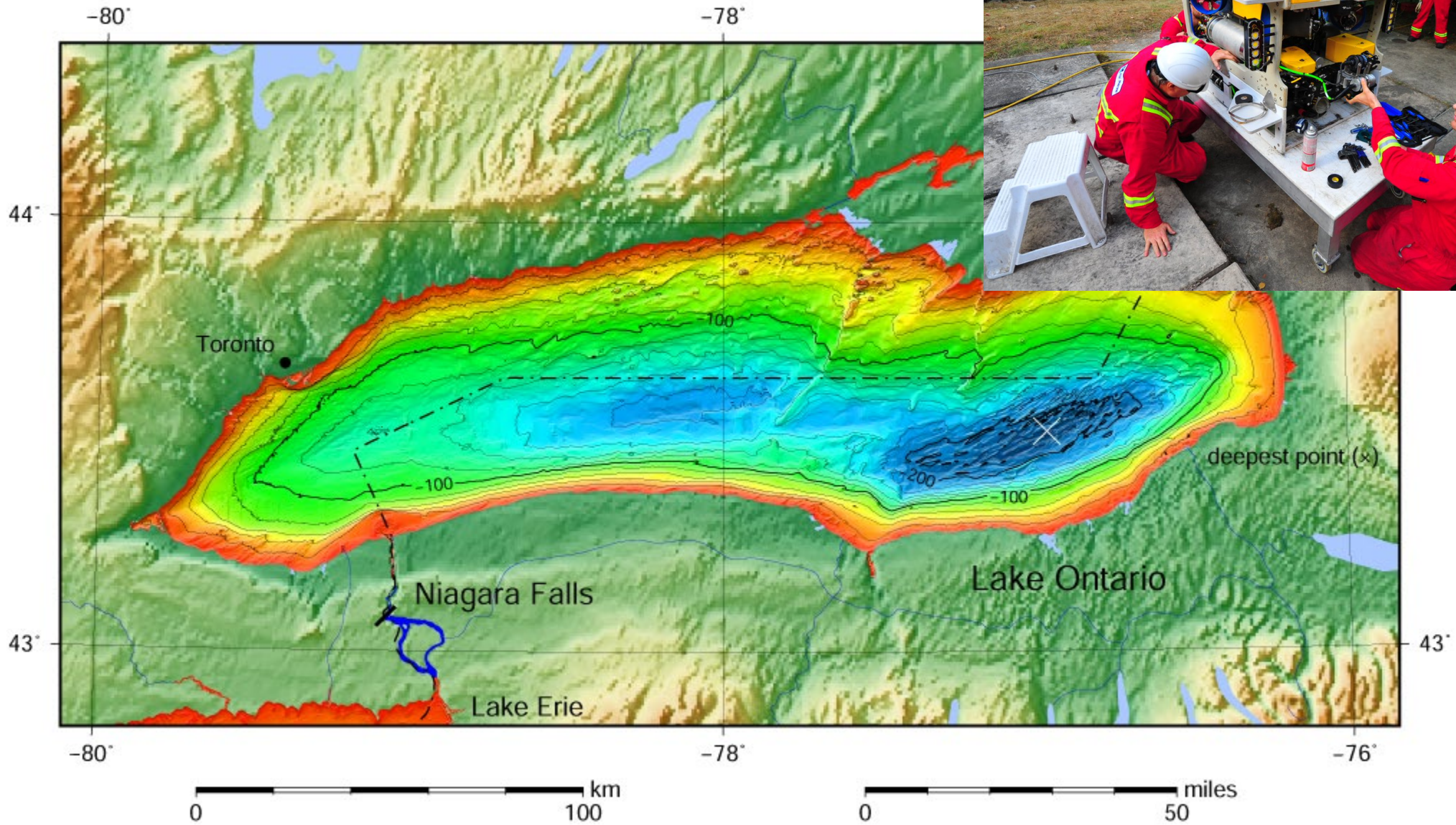
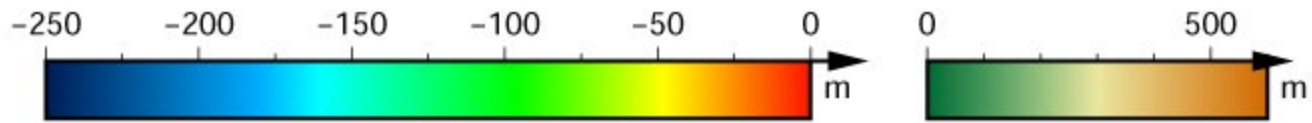

# Where's my Boundaries?

- That Depends!
- How did you obtain title?
  - Warranty Deed
  - Quitclaim Deed
  - Referee Deed (Tax Sale)
  - Will
- Who did you obtain title from?
- What is the language?

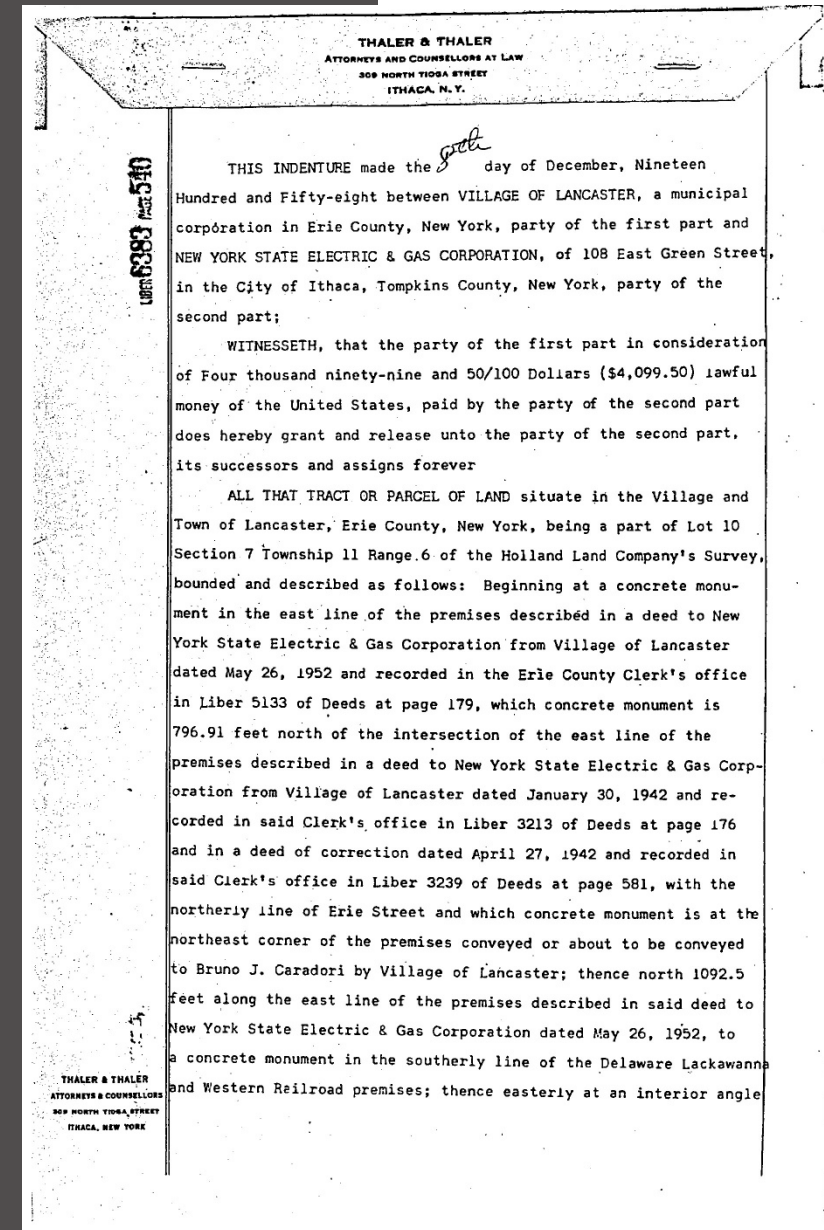



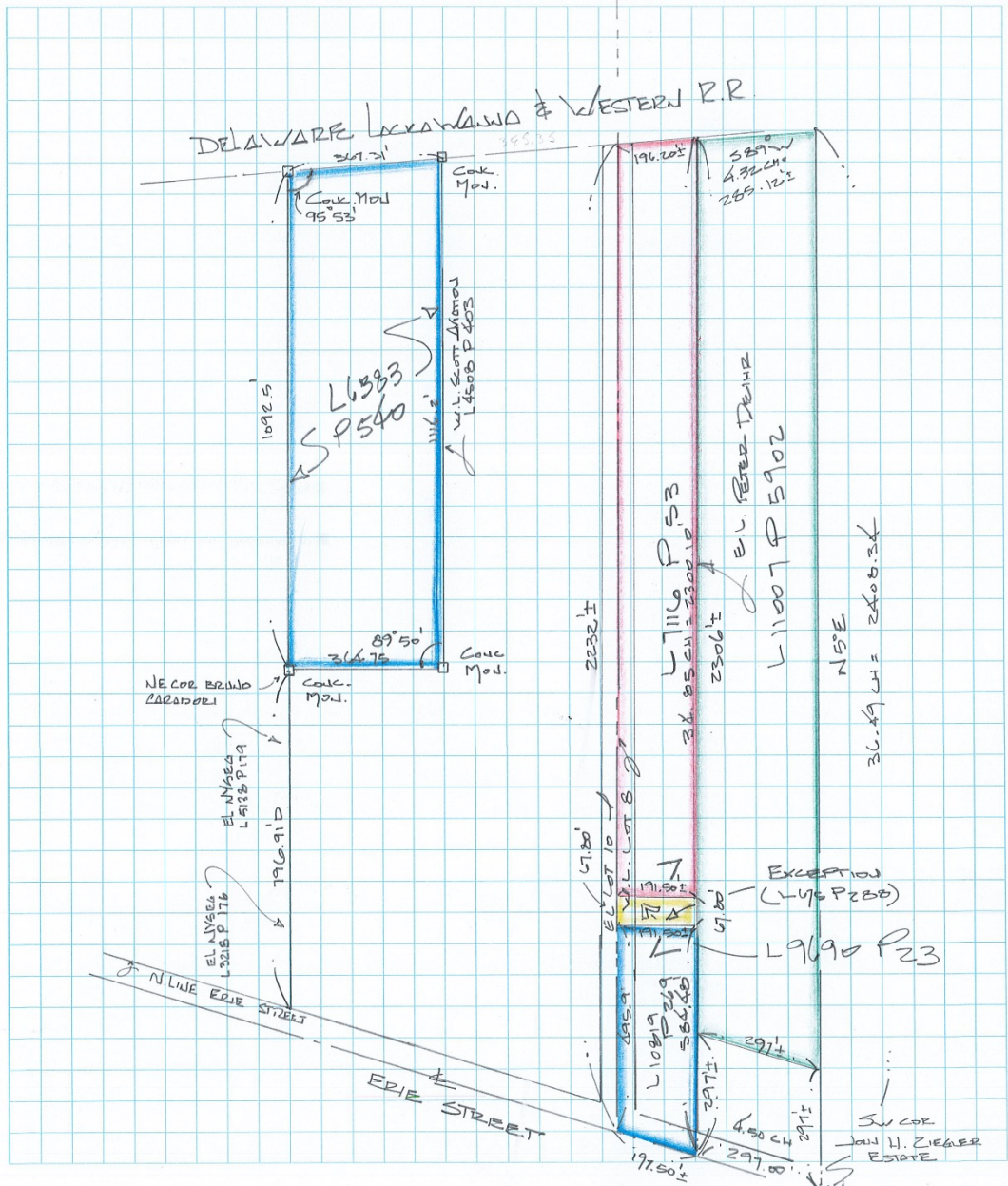

# Where are we Headed?

---

- Its all about the Triangle.
- US Lake Survey 1860's (Civil War)

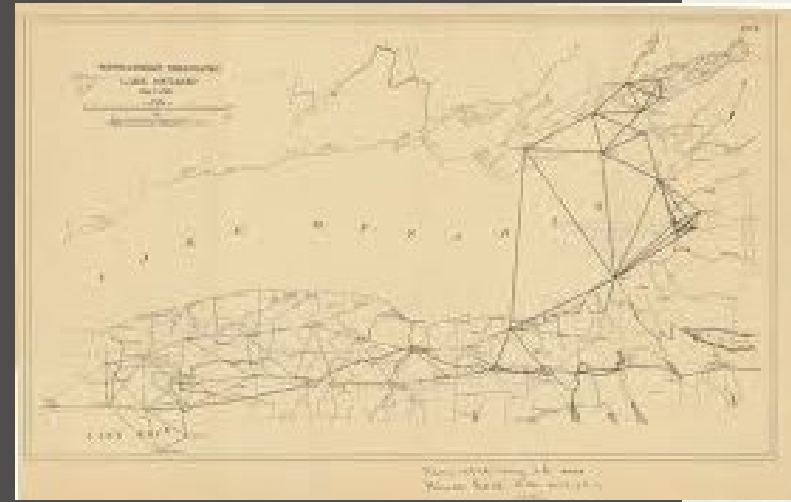

# Where are we Headed?

---

- Tectonics Shift
- Glacial Rebound

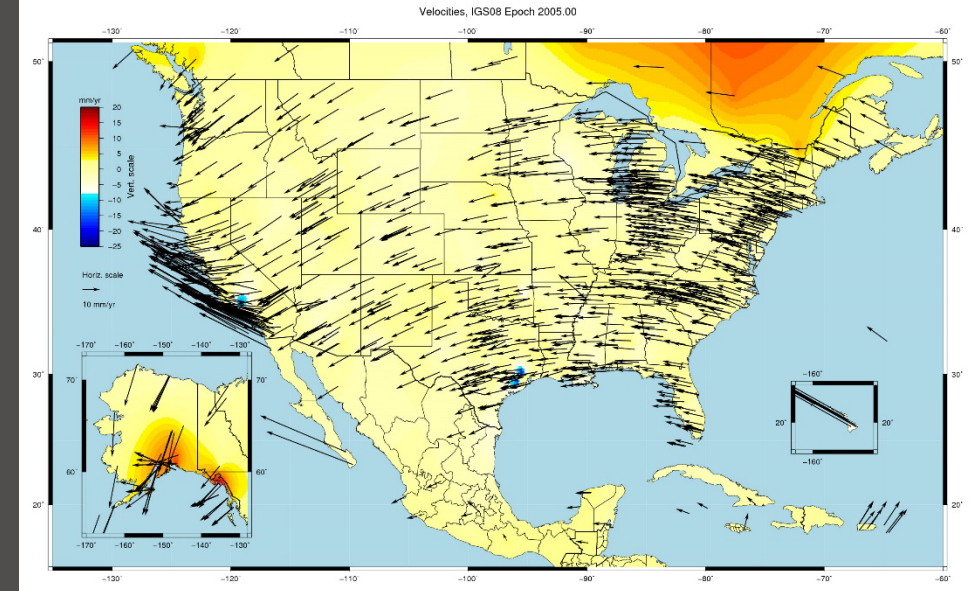
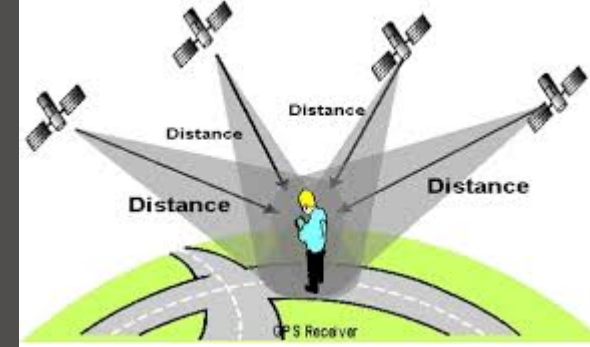
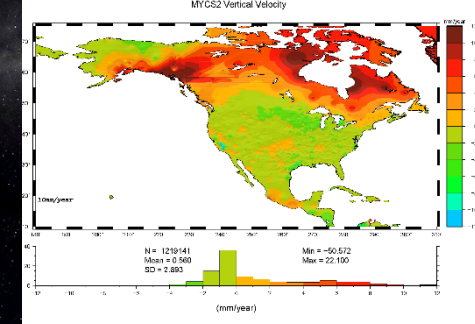
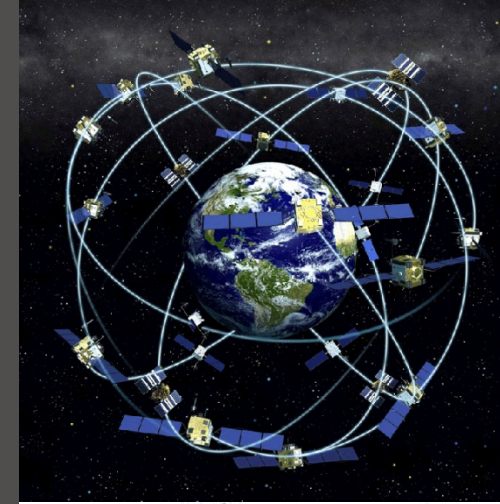



# Final thoughts

Surveying is not a dead-end profession. We are always moving technologically and tectonically

# Questions?

---

Thanks for joining us!



**J. Steve Boddecker. L.S.**

Vice President / Director of  
Geomatics

[sboddecker@fisherassoc.com](mailto:sboddecker@fisherassoc.com)

